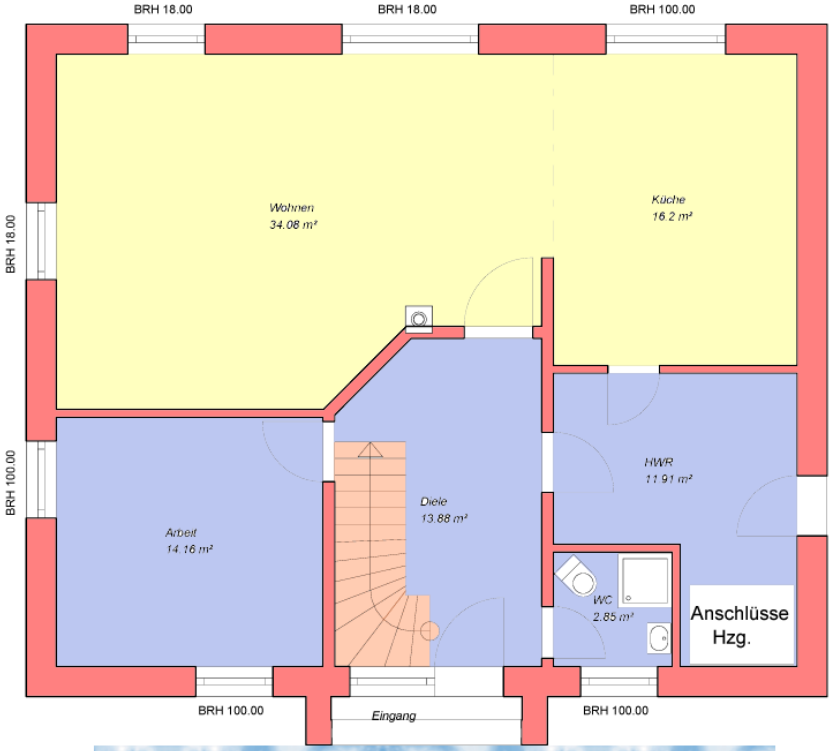

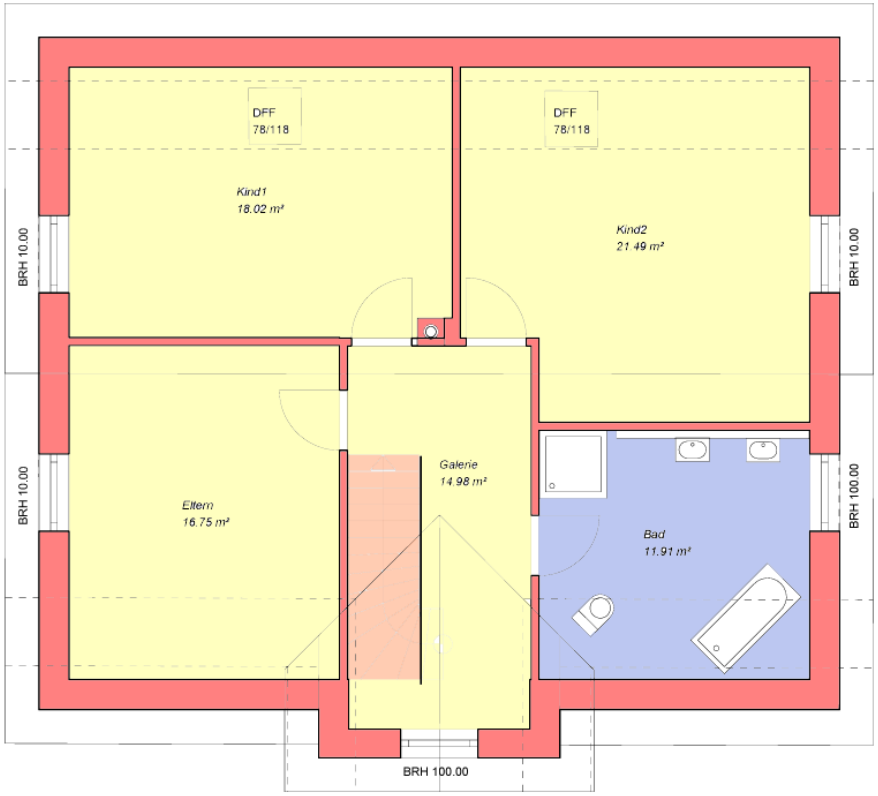


Planungsbüro für Bauwesen
Projektierung - Bauplanung - Bauanträge - Immobilien
Bollener Landstr. 6 - 28307 Bremen

*Wohnfläche gem. DIN*
*EG ca. 92,5m²*
*DG ca. 82,5m²*